ANNUAL

Golf Outing | Dinner Dance

SPONSORED BY

ST. GEORGE HOLY NAME SOCIETY

GLENEAGLES COUNTRY CLUB

123rd & BELL ROAD — LEMONT, ILL.

★ *Sunday, July 7th, 1963* ★

FOX & FOX

ARCHITECTS

ENGINEERS

JOHN JAY FOX, JR.

ST. GEORGE HOLY NAME SOCIETY

JOSEPH GAIDYS	President
EDWARD PERUTIS	1st Vice President
LENNIE SEBELSKAS	2nd Vice President
ROBERT EZERSKIS	Secretary
MIKE LUCAS	Financial Secretary
EDWARD L. CHAPAS	Treasurer
ANTHONY SIAULYS	Marshal
STANLEY GAPSHIS	Publicity
REV. LEONARD VAISVILAS	Spiritual Director

Golf Committee

General Chairman
EDWARD L. CHAPAS

Co-Chairmen
REV. LEONARD VAISVILAS

STANLEY GAPSHIS
BRUNO BENECKIS
LEO W. LEPARSKI
JOSEPH A. BONNAN
BOB GEDVILLE
MIKE LUCAS
ED PERUTIS
GEORGE RUDMIN
JOSEPH GAIDYS
ANTHONY SCHULTZ
AL SLAKIS
ANGELO GULLI
FRANK BACANSKIS
LEONARD SEBELSKAS

Master of Ceremonies
JOSEPH A. BONNAN

Golf Commissioner
MIKE LUCAS

The Committee extends its thanks to the Patrons and Donators of trophies and prizes whose cooperation made this outstanding affair possible.

CONGRATULATIONS TO

ST. GEORGE HOLY NAME SOCIETY

RT. REV. MSGR. A. C. MARTINKUS, Pastor

REV. L. VAISVILAS

REV. J. KUZINSKAS

REV. J. PRUNSKIS

REV. B. BUDVYTIS

and

SISTERS OF ST. CASIMIR

of St. George Parish

Phones VIctory 2-9812 - 2-9813

WE MAKE OUR OWN CANDIES

AND ICE CREAM

DAVID'S SWEET SHOP

★ ★ ★ ★

3100 SOUTH HALSTED STREET

CHICAGO 8, ILLINOIS

BEST WISHES

from

MORGAN M. FINLEY

Real Estate and Insurance

3530 South Halsted Street **LAfayette 3-3222**

COMPLIMENTS

OF

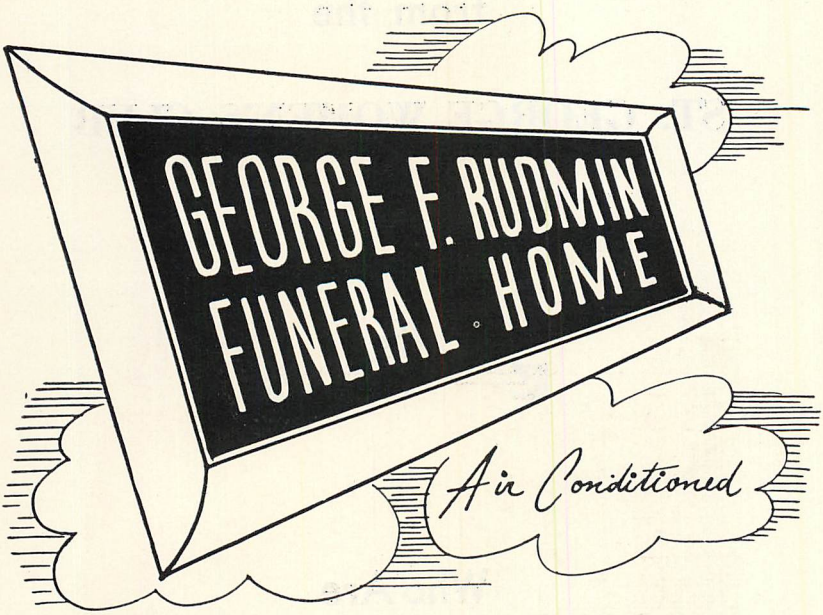

3319 South Lituanica Avenue

YArds 7-1138

GOOD LUCK

and

BEST WISHES

from the

ST. GEORGE WOMEN'S CLUB

Who Are

CELEBRATING TWENTY-SEVEN

YEARS OF ENDEAVOR

COMPLIMENTS

OF

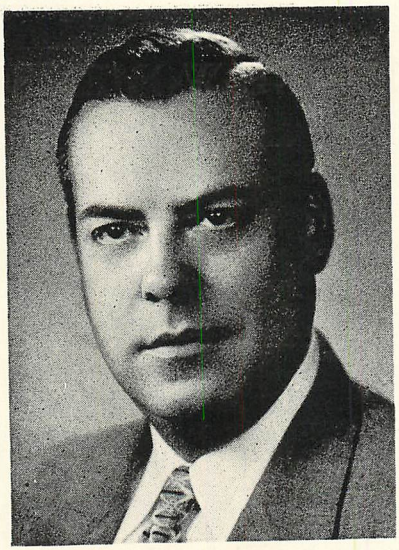

JOHN G. FARY

STATE REPRESENTATIVE

28th Representative District

BEST WISHES

MAYOR RICHARD J. DALEY

ALDERMAN STANLEY J. NOWAKOWSKI

11th WARD REGULAR
DEMOCRATIC ORGANIZATION

Land - Shore Construction Company

2201 WEST 120th STREET

BLUE ISLAND, ILLINOIS

★

CEMENT — MASONRY

Phone FUlton 8-7499

★

ALLIED

BUILDING MATERIALS COMPANY

LUMBER — CRATING — MILLWORK

HARDWARE — WALLBOARDS — INSULATION

ROOFING — SAND — STONE

CEMENT — PLASTER — FIREBRICK

GLASS BLOCK — SEWER TILE

★

430 WEST 37th STREET, CHICAGO 9, ILLINOIS

Phone BOulevard 8-1241

BEST WISHES

from

PROGRESS PRINTING COMPANY

★

3326 SOUTH HALSTED STREET

CHICAGO 8, ILLINOIS

COMPLETE BINDERY SERVICE

First in Quality

Fairest in Price

Fastest in Service

Pamphlet Binding

Circular Folding

Automatic Sealing

Punching - Drilling

Mailing

★ ★

Call WEbster 9-3374-75

THE MACKEN BINDERY INC.

161 WEST HARRISON STREET

CHICAGO 5, ILLINOIS

B. GULLI

ST. CASIMIR MONUMENT CO.

Authorized Dealer

ROCK OF AGES

FAMILY MONUMENTS

HAROLD NELSON, Owner

OPEN SUNDAYS

3914 WEST 111th STREET

CEdarcrest 3-6335

One Block East of Cemetery Gate

DELTA POULTRY CO.

1101 WEST FULTON STREET

CHICAGO 7, ILLINOIS

HA 1-7181

★

WHOLESALE DISTRIBUTORS OF

CHICKEN — BEEF — LAMB — VEAL

SPECIALISTS IN SERVING INSTITUTIONS

PATRONIZE

OUR

ADVERTISERS

DELTA POULTRY CO.

1101 WEST FULTON STREET

CHICAGO 7, ILLINOIS

HA 1-7181

★

WHOLESALE DISTRIBUTORS OF

CHICKEN — BEEF — LAMB — VEAL

SPECIALISTS IN SERVING INSTITUTIONS

COMPLIMENTS

OF

GEORGE KOHLER & SONS, INC.

COMPLIMENTS

OF

COOKS & PASTRY COOKS UNION
LOCAL 88

127 NORTH DEARBORN STREET

★ ★ ★ ★

CEntral 6-3821

COMPLIMENTS

OF

A. & J.

IN GOOD CONSCIENCE

BEST WISHES

from

★
★
★

SIDNEY MINTZ

ATTORNEY - AT - LAW

JOE

and

VERA'S

CLUB

3329 SOUTH LITUANICA AVENUE

Phone LAfayette 3-9738

BEST WISHES

FOR A

SUCCESSFUL AFFAIR

S. H. & N. H.

★
★

BEST WISHES

from

WILLIS THOMAS

★
★

GUS G. JENES BIshop 7-9094 - 7-9095

Fully Insured - Free Estimates

MID-AMERICAN CONSTRUCTION CO.

TUCKPOINTING - STEAM CLEANING

MASONRY REPAIRS - GLASS BLOCK

CORNICE REMOVAL

Carpentry - Remodeling - Room Additions

— ★ —

3508 S. HALSTED STREET CHICAGO 9, ILLINOIS

JUR-GELL'S BEAUTY SALON

FOR THE WOMAN OF DISTINCTION

3310 So. Lituanica Avenue

☆

VI. 7-9396 Chicago 8, Illinois

THE PAUL STUDIO

THE HOUSE OF MODERN PHOTOGRAPHY

3213 SOUTH MORGAN STREET

YArds 7-5858 Chicago 8, Illinois

SHIMKUS DRUGS

FRANK A. SHIMKUS, R. Ph.G.

A STORE OF PERSONAL SERVICE

Phone LA 3-8863

3301 South Halsted Street **Chicago, Illinois**

A. LITERSKIS DELICATESSEN

2606 WEST 63rd STREET **PHONE 434-4334**

Imported, Domestic and Homemade Lithuanian Food

ANN LITERSKIS

Phone VIrginia 7-3144

CENTRAL IGNITION PARTS AND SERVICE

Electrical Service - Ignition - Lighting - Starting

★

3113 South Morgan Street **Chicago 8, Illinois**

COMPLIMENTS

OF

MARCIE'S TAVERN

837 WEST 34th PLACE

VIrginia 7-8704

COMPLIMENTS OF

SPAITIS STORM WINDOW CO.

Manufacturers of Lincoln Windows

★ ★

3261 SOUTH HALSTED

CHICAGO 8, ILLINOIS

WILLIAM (BILL) HUCKS

Phone VIctory 2-6472

ARMSTRONG LINOLEUM & TILE

BECK'S DEPARTMENT STORE

3347-49 SOUTH HALSTED STREET

(Near 34th Street)

In Bridgeport 42 Years

Your Neighborhood Dealer

Foreign and Domestic Lumber

Hobbyist Kits

CRAFTSMAN WOOD SERVICE CO.

"LUMBER HEADQUARTERS"

For Woodworking Hobbyists

2727 MARY STREET

VIctory 2-0507 **Chicago, Illinois**

COMPLIMENTS

OF A

FRIEND

★

P. L. & S. B. L.

UNIVERSAL BEER DISTRIBUTOR CO.

NECTAR

DOMESTIC & IMPORTED BEERS

3324 SOUTH MORGAN STREET CHICAGO, ILL.

Phone YArds 7-1638

★

FRANK P. JURGIL, Prop.

BOWLERS

T. Grublesky - F. Jurgil - R. Martin - P. Balta

A. Nelson - B. Allphin

1960 & 1961 Champs — 1961 - 1962 Champs
1962-1963 Champs

COMPLIMENTS

OF

ST. GEORGE TEEN CLUB

LITTLE STAR

CLEANERS - HATTERS - DYERS

Alterations On Ladies and Gents Garments

Pressing While-U-Wait

★

3218 SO. HALSTED ST. **CHICAGO 8, ILL.**

PILGRIM PAPER COMPANY

PAPER MERCHANTS

BROKERS

★

161 W. HARRISON STREET

Phone 427-6564

T. MULLIGAN Chicago 5, Ill.

SID SAYS

THE MAN WHO ADVERTISES HIS BUSINESS

HAS ONE

"Read Your Community Newspaper"

THE BRIDGEPORT NEWS

3506 SOUTH HALSTED STREET **YA 7-3118**

MAZEIKA-EVANS FUNERAL HOME

3 MODERN AIR CONDITIONED CHAPELS

AMPLE PARKING

6845 S. WESTERN AVENUE **REpublic 7-8600**

PARNELL CLEANERS & DYERS

★

510 WEST 31st STREET

CHICAGO 16, ILLINOIS

EYES EXAMINED — LENSES DUPLICATED

DR. B. J. POWELL

YOUR PERSONAL OPTOMETRIST

☆

3505 SOUTH HALSTED STREET

Phone VIrginia 7-1132

VIRSILA FOOD COURT

858 WEST 33rd STREET

North East Corner 33rd St. & Lituanica Ave.

Phone YArds 7-3751

GROCERIES - FRESH MEATS - NOTIONS

BEST WISHES

from

FATHER LUKE

CICERO RYE BREAD

3500 SOUTH UNION AVENUE

CHICAGO, ILLINOIS

YArds 7-7351

NEWLY REMODELED

SYRENA BUFFET RESTAURANT

CATERERS

1823-25 WEST 47th STREET

VIrginia 7-9660

VIrginia 7-2024

Irwin & Eugene Wrzesinski, Props.

HALLS TO RENT FOR ALL OCCASIONS

COMPLIMENTS

OF

McKAY PRINTING CO.

☆ ☆ ☆

7633 JEFFERY BOULEVARD

RE 4-7310-11

FRANK STAAR & SONS

Established 1888

GRAVEL & ASPHALT

SLATE — TILE

REPAIRING & RECOATING

SHEET METAL CONTRACTORS

Office, Factory and Yards

1473-75 N. HALSTED STREET

All Phones
MIchigan 2-3812

COMPLIMENTS

OF

★

DR. J. BERTASH

P. J. RIDIKAS FUNERAL HOME

Air Conditioned Chapel

AMPLE FREE PARKING

WHERE PERSONAL SERVICE STILL EXISTS

3354 SOUTH HALSTED STREET **YArds 7-1911**

COMPLIMENTS

OF

▲

Mr. and Mrs. James Huels

PETER SMITAS, Prop.

PETE'S FOOD STORE

FRESH MEATS AND GROCERIES

901 West 33rd Street, Corner Lituanica

Opposite St. George's Church

YArds 7-0087 Chicago 8, Illinois

COMPLIMENTS

OF

STAN DALE

COMPLIMENTS

OF

LOU & JOE

Compliments of

— ★ —

THE CORAL KEY

Compliments of

LEO'S CIGAR STORE

556 WEST 35th STREET

Leo Narducy

GEORGE J. SUPEJ

ADVERTISERS BINDERY AND LETTER

SERVICE, INC.

★

161 WEST HARRISON STEET

WEbster 9-4996 **Chicago 5, Illinois**

ACE SALVAGE CO.

2038-2048 WEST LAKE STREET

MOnroe 6-5075-6

CHICAGO 12, ILL.

★

PAPER GRADERS

Closed Wed. DA 6-9838

CARL'S BARBER SHOP

Air Conditioned

3 BARBERS

3107 S. HALSTED

Carl Barone, Proprietor Chicago 8, Ill.

★

★

Compliments of

A Friend

★

★

TONY CAPILUPO

RIVER FOREST, ILLINOIS

★

KAIRIS TAVERN

3258 SOUTH UNION AVENUE

CHICAGO 16, ILLINOIS

Telephone DAnube 6-9301

ELIZABETH KAIRIS, Prop.

Orders to Take Out DAnube 6-9299

GAIVA RESTAURANT

HOME COOKING

Open from 6 a.m. to 10 p.m.

Alex Shviraga, Prop. 3206 South Halsted Street

COMPLIMENTS

OF

ELMER & JUNES "SALOON"

★

★

3157 SOUTH THROOP STREET

ASCO HOBBY & CYCLE SHOP

AIRPLANES - GAMES - TRAINS

ARTIST'S SUPPLIES

BIKE REPAIRS

3519 South Halsted Street

Phone YArds 7-4554 Chicago, Illinois

Lezza Spumoni & Desserts

& Lezza Emporium

4900 WEST DIVISION

CO 1-7170

★ ★ ★ ★

WATCH FOR GRAND OPENING

AFTER JULY 15, 1963

We Service Carnivals with Lemonade and Sherberts

JOE HARRIS PAINT

HARDWARE & WALL PAPER

BO. 8-0001

★

3301 S. WALLACE **CHICAGO 16, ILL.**

ATHLETIC EQUIPMENT - TROPHIES - FISHING - GOLF - TENNIS

PREP AND PRO

SPORTING GOODS

3911 West 103rd Street - Chicago 43, Illinois

RICHARD E. STASKON BEverly 8-7223

Jos. Caccaitore & Co.

REAL ESTATE

MORTGAGES - SALES - INSURANCE

MANAGEMENT

☆ ☆ ☆

3252 S. HALSTED STREET

Chicago 8, Ill

Phone VIctory 2-3666 Joseph Cacciatore

STEVE'S DRUGS

★

3103 SOUTH HALSTED STREET

CHICAGO 8, ILL.

PHONE 842-1660

Consolidation of Bills FHA Financing Available

Enid Construction Co. Inc.

HOME IMPROVEMENT DEALERS

★

★

DAvis 8-9611 Mr. Brandon

AUBURN GAS & GREASING STATION

833 WEST 35th STREET

"AUTO LAUNDRY"

▲

VIrginia 7-9108 Chicago, Illinois

RAMOVA GRILL

3510 SOUTH HALSTED

ALWAYS GOOD FOOD

Pete and Steve VI 7-9058

MALELO CAMERA & ELECTRIC CO.

TO BETTER SERVE . . . WITH QUALITY PRODUCTS

3336 South Halsted Street **Chicago 8, Illinois**

YArds 7-6067

Buy On Our Easy Terms Only 10% Down

COMPLIMENTS OF

WALTER M. POMIERSKI & SON

FUNERAL DIRECTORS

1059 West 32nd Street **YArds 7-6424**

Phone LAfayette 3-2228 We Deliver

THE FLOWER COTTAGE

"FOR FLORAL ARTISTRY"

Floral Designs For All Occasions

By Eleanor . . . Graduate of American Floral Art School

1217 West 31st Street **Chicago 8, Illinois**

MODERN REXALL PHARMACY

M. Nieman, Ph.C., R.Ph.

NW. COR. 31st AND WALLACE STS.

VIctory 2-5131 Chicago

LA ROUSSA CARTAGE

SAME DAY DELIVERY

★

161 W. Harrison Street

Phone: WAbash 2-8318 **Chicago 5, Illinois**

MOHAWK DISTRIBUTING CO.

SHIPPING AND MAINTENANCE SUPPLIES

★ ★ ★ ★

1100 W. WASHINGTON BLVD.

Tel. MOnroe 6-2257

CHICAGO 7, ILLINOIS

Telephone VIctory 2-2524

BEVERLY ASPHALT PAVING CO.

PARKING LOTS — GAS STATIONS

TARVIA-LITHIC

3233 Normal Avenue Chicago 16, Illinois

"THE PUMP"

3714 SOUTH HALSTED STREET

CHICAGO, ILLINOIS

Phone VIrginia 7-9378

MILO WIESNER RECREATION

823 WEST 35th STREET

CHICAGO

24 BOWLING LANES

Lunch - Cocktail Lounge

YArds 7-4322

2nd Floor - VI 7-9499

Glenn Gersch and Steve Peters, Mgrs.

TED WITT

Representative

METROPOLITAN LIFE INSURANCE COMPANY

3318 SOUTH ASHLAND AVENUE

CHICAGO 8, ILLINOIS

★

Life - Accident and Health

Hospital and Surgical Benefits

Bus: CL 4-2838 **Res.: HE 4-3685**

M. A. SCHOENWALD

PRINTER

2853 ARCHER AVENUE

Phone LAfayette 3-6641

YOUR FRIENDLY SHOE STORE

BURDEEN SHOE STORES

3434 SOUTH HALSTED STREET

"WHERE PRICES BRING YOU IN AND
QUALITY BRINGS YOU BACK"

Nationally Advertised Shoes For the Entire Family

Phone YArds 7-8700 We Deliver

PIETRAS . . . FLORIST

3248 SOUTH MORGAN STREET

Flowers For All Occasions

Funeral and Wedding Designs

Plants - Greeting Cards - Baby Novelties

Phone YArds 7-2222

GOLDMAN HARDWARE

HARDWARE - WALLPAPER - PAINT

3303 SOUTH HALSTED STREET

CHICAGO 8, ILLINOIS

KID'S BOOTERY

CHILDREN & TEENS' SHOE SPECIALISTS

Orthopedic Shoes Our Specialty

★

4311 Archer Avenue LAfayette 3-7855

★

PATRONIZE OUR ADVERTISERS

★

AREO CARTAGE

3030 SOUTH PRINCETON AVENUE

VIctory 2-6350

Chicago 16, Illinois

Texaco

DANNY BOY

31st and Union Super Service Station

COMPLIMENTS

OF

◆

ANTHONY J. GUDITIS

COMPLIMENTS

OF

FERRELL-HICKS CHEVROLET, INC.

CHEVROLET

5727 SOUTH ASHLAND AVENUE

Phone REpublic 7-6200

CHICAGO 36, ILL.

LIvingston 8-0780 BOulevard 8-2566

HOUSE OF SANCTUARY LIGHTS

Votive Lights - Sanctuary Lights

Candles

★

5411 South May Street Chicago 9, Illinois

POSZKA'S PHARMACY

Sophia Poszka, Pharm.

3101 SOUTH MORGAN STREET

BI 7-3481 Chicago 8, Illinois

SYLVIA'S BEAUTY BOX

THE LATEST IN HAIR STYLES

856 WEST 33rd STREET **VIrginia 7-6492**

Best Wishes to

ST. GEORGE HOLY NAME

LITUANICA TAVERN

CHARLES UKALIS, Prop.

3436 Lituanica Avenue

DR. A. P. KILIJANSKI

OPTOMETRIST

Hours: 10 A.M. to 9 P.M. Daily - Closed Wed.

Sat. 10 A.M. to 3 P.M.

Office:

3222 SOUTH MORGAN STREET

Phone: YArds 7-7085

COMPLIMENTS OF

Standard Federal Savings & Loan Association of Chicago

4192 ARCHER AVENUE **CHICAGO 32, ILL.**

Phone VIrginia 7-1141

Assets Over 82 Million

Reserve Over 8 Million

Current Dividend Rate 4¼ Per Cent on Savings

JUSTINE MACKIEWICH, JR., President

AVenue 6-2219 AVenue 6-2220

SVC PRINTING CO.

COMPLETE PRINTING SERVICE

★

★

3008 N. LARAMIE AVENUE

CHICAGO 41, ILLINOIS

S. J. Canino Frank Canino

Compliments of

BRIDGEPORT PHARMACY

HARRIET LESCAUSKAS, R. Ph. C.

3337 South Morgan Street, Cor. 33rd Pl.

Phone VIrginia 7-9472

AL'S BODY & FENDER SHOP

Phone VIctory 2-4026

★

610 WEST 32nd STREET **CHICAGO 16, ILLINOIS**

BEST WISHES

JOHN W. PACHANKIS, MONUMENTS

PATCH

Open Daily - Sundays 9 to 5

6819 S. WESTERN AVENUE **GR 6-3745**

YArds 7-2331 **HIlltop 5-9534**

GEORGE HAZARD & SON

PLUMBING & HEATING

3312 SOUTH HALSTED STREET

CHICAGO 8, ILLINOIS

Telephone YArds 7-3755

L & F TAILORS, INC.

MEN'S FURNISHINGS

Men's Custom Made and Ready to Wear Clothes
American Legion and V.F.W. Uniforms
Formal Rental Service - Sizes 3 to 50

3464 South Halsted Street **Chicago, Illinois**

LOUIS POLNEY

We Deliver

NEW DEAL LIQUORS

COMPLETE LINE OF

WINES - LIQUORS - CORDIALS

3450 South Halsted Street **YArds 7-6355**

BLAKE-LAMB
Funeral Homes

M. J. LAMB, JR., DIRECTOR

712 West 31st Street **Chicago 16, Illinois**

VIctory 2-1158

79th Street at Loomis Blvd. **Chicago 20, Illinois**

TRiangle 4-1187

4727 West 103rd Street **Oak Lawn, Illinois**

BEverly 3-1194 — NEptune 6-1193

McClusky Electric Company

Commercial - Industrial

Residential Wiring

Licensed Contractor

☆

3549 So. Halsted Street

Phone BIshop 7-3124

Chicago 9, Ill.

THE HORIZON RESTAURANT

3445 SOUTH HALSTED STREET

CHICAGO, ILLINOIS

SOUTHSIDE'S MOST MODERN RESTAURANT

PETER N. PANTAZ LA 3-3443

BEST WISHES

from

FATHER FRANK KELPSAS

BEST WISHES

from

FATHER VAL

▲

ED. DOMINA 66 SERVICE

8458 SOUTH PULASKI

CHICAGO 52, ILL.

RE 5-9831

ROAD SERVICE & AUTO REPAIRS

Announcing The New

DE LAMAR RESTAURANT

3509 SOUTH HALSTED STREET

CHICAGO 9, ILLINOIS

"From A Meal To A Snack"

ORDERS TO TAKE OUT

Christ Karabis and Sons, Proprietors

COMPLETE CHURCH and CHAPEL INTERIORS

CHURCH DECORATING

COMPLETE ECCLESIASTICAL FURNISHINGS

ALTARS

COMMUNION RAILS STAINED GLASS

OIL PAINTINGS MOSAIC

PEWS

OUTDOOR SHRINES and STATUARY

— ★ —

Welcome to **The Wagon**. . .for the Distinguished Diner

3750 S. Ashland Ave. Phone LA 3-0415

THE WAGON'S SPECIAL SANDWICHES

BEEF TENDERLOIN STEAK SANDWICH

With French Fries And Sliced Tomatoes On White Toast

2.15

OUR SPECIAL HAMBURGER BASKET

Freshly Ground Beef French Fries, Crisp Green Salad, Choice Of Dressing

1.00

BARBECUE BEEF BASKET

French Fries, Crisp Green Salad, Choice of Dressing

1.00

THE WAGON CLUBS

HAM, CHEESE, TOMATO AND LETTUCE 1.40
BACON WITH LETTUCE AND TOMATO 1.35
TURKEY WITH LETTUCE AND TOMATO 1.50

SANDWICHES

The Following Sandwiches Are All Well Garnished:

HAM AND AMERICAN CHEESE ..... .85
GRILLED BACON ..... .85
KOSHER CORNED BEEF ..... .75
VIRGINIA BAKED HAM ..... .75
CHEESEBURGER (Pure Beef) On Toasted Bun ..... .75
BARBECUED BEEF On Toasted Bun ..... .65
HAMBURGER (Pure Beef) On Toasted Bun ..... .60
PLAIN BEEF ..... .60
GRILLED CHEESE ..... .65

Catering for Private Parties on Sundays

DESSERTS

ASSORTED PIES ..... .25 and .35
ICE CREAM ..... .20
SHERBET ..... .20
PUDDING ..... .20

BEVERAGES

COFFEE ..... .15
SANKA OR POSTUM ..... .15
HOT TEA ..... .20
MILK ..... .20
BUTTERMILK ..... .20

Closed Sundays & Holidays

Serving only the best in Food and Beverages
Your Hostess, Sophie

APPETIZERS

MARINATED HERRING ..... .35
HALF DOZEN BLUE POINTS On Half Shell 1.00
TOMATO JUICE ..... .15

ENTREES

BROILED TOP SIRLOIN STEAK with Mushrooms 3.75
BROILED SIRLOIN BUTT STEAK, Grilled Onions 3.75
MINUTE SIRLOIN STEAK, 8 oz. (Garlic Butter) 3.50
YOUNG THICK TENDER PORK CHOPS - Apple Sauce 3.00
PEPPER STEAKS OR TENDERLOIN TIPS - Mushrooms 3.00
CHOPPED SIRLOIN OF BEEF - Grilled Onions 2.75
BARBECUED MEATY BACK RIBS - Zesty Tangy Sauce 2.75
GRILLED HAM STEAK (Horseshoe Cut) Pineapple Ring 2.25
BREADED VEAL CUTLET 2.25
SPAGHETTI OR RAVIOLI - In Our Special Meat Sauce (Meat Balls 25¢ Extra) 1.75
HAM OR BACON AND 3 EGGS 1.75
SAUTEED CHICKEN LIVERS with Mushrooms (Wine Sauce, En Casserole) 2.25

Special
N. Y. Cut Sirloin
Mushrooms
A la Carte **4.75**

THE WAGON SPECIAL 8 OZ.
Beef Tenderloin
In Bacon
A la Carte **3.75**

12 Oz.
Filet Mignon
FRENCH FRIED ONIONS
A la Carte **4.95**

SEA FOODS

SHRIMP De Johne 2.25
BROOK TROUT, ASAUTE IN BUTTER 2.25
BROILED LAKE TROUT, Lemon Butter 2.25
BROILED JUMBO AFRICAN LOBSTER TAIL with Drawn Butter 3.50
BROILED WHITE FISH, Lemon Butter 2.25
LOUISIANA FRENCH FRIED SHRIMP Served with Sauce 2.35

(A la Carte Order Deduct 50¢)

CHICKEN

Golden Pan Fried Chicken ... 2.25
In Wine or Garlic 2.60
Barbecued 2.75
Broiled, with Spiced Peach 2.75

ABOVE ORDERS INCLUDE
Soup or Tomato Juice, Chef's Tossed Salad, choice of Dressing
Potatoes, Relish Tray, Roll and Butter
Coffee and Dessert

SALADS

JULIENNE SALAD 1.35
LETTUCE AND TOMATO ..... .35
SHRIMP SALAD 1.25
CHEF'S TOSSED SALAD ..... .35
COLE SLAW ..... .25

Chef's Dressing - 1000 Island - Vinegar and Oil
Roquefort Dressing - Garlic Dressing

SWIRL 'N CURL BEAUTY SHOPPE

3141 SOUTH HALSTED STREET

Phone DAnube 6-9614

Head Beautician

MRS. ANNABEL KAMIN — MRS. DIANA SPATA

MR. GEORGE KAMIN, Head Janitor

LARRY & NICKY, Assistant Janitors

COMPLIMENTS

OF

Constantine's

3059 SOUTH HALSTED STREET

COMPLIMENTS

OF

T. W. D.

A. F. D.

J. J. G.

W. E. P.

COMPLETE CHURCH and CHAPEL INTERIORS

CHURCH DECORATING

COMPLETE ECCLESIASTICAL FURNISHINGS

ALTARS

COMMUNION RAILS STAINED GLASS

OIL PAINTINGS MOSAIC

PEWS

OUTDOOR SHRINES and STATUARY

— ★ —

CYRIL DALEIDEN & SONS, INC.

321-323 WEST HURON STREET

CHICAGO 10, ILLINOIS

ALL PHONES: 642-6352

★ ★ ★

COMPLIMENTS

OF

T. W. D.

A. F. D.

J. J. G.

W. E. R.

★ ★ ★

COMPLIMENTS

OF

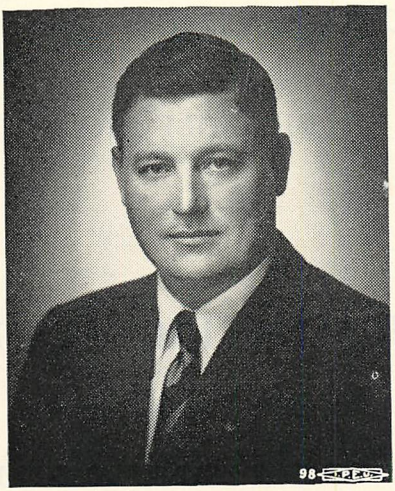

Judge Powers

COMPLIMENTS

OF

BACK OF THE YARDS COUNCIL

GOOD LUCK to you on your

BIG GOLF DAY!

from

DISTRICT SAVINGS AND LOAN ASSOCIATION

3430 SOUTH HALSTED STREET

CHICAGO 8, ILLINOIS

Assets Over $23,000,000

65 years of Continuous Dividends with Highest Earnings Commensurate with Safety

Bridgeport's Largest and Strongest Savings Institution

ALBERT J. AUKERS
President

COMPLIMENTS

from

BRODERICK TEAMING COMPANY

Our 73rd Anniversary

1890 - 1963

Chicago, Illinois

ROBERT VICK
Terminal Mgr.

AD LITHO CO.

161 WEST HARRISON STREET

CHICAGO 5, ILLINOIS

HArrison 7-3638

HERB WEALTHER

MORGAN PAINT STORES, INC.

Phone YArds 7-6905

Home of

BRIDGEPORT'S WALLPAPER KING

3301 South Morgan Street **Chicago 8, Illinois**

PETRICCA'S

RESTAURANT & COCKTAIL LOUNGE

We Cater to

Banquets, Meetings, Weddings and Parties

ACCOMMODATIONS FROM 10 TO 400

On Western

510 N. Western Avenue

MO 6-3013

On Harlem

3237 N. Harlem Avenue

MU 5-6888

PETERSEN INTERIORS, INC.

544 WEST NORTHWEST HIGHWAY

ARLINGTON HEIGHTS, ILLINOIS

CL 5-3100

WE ARE HAPPY TO HAVE BEEN CHOSEN TO
DESIGN AND FURNISH THE INTERIORS
OF THE NEW
SAINT GEORGE CONVENT

Specialists in Furnishing Convents and Rectories

CHICKIE'S HOSIERY AND LINGERIE SHOP

FEATURING ALL THE LATEST FASHIONS

FOR THE LADIES WEARING NEEDS

3411 SOUTH HALSTED

PATRONS

ST. GEORGE'S HOLY NAME GOLF OUTING

from

PAFFOOFNIKS ORGANIZATION

Max Humikowski	Grand Paffoofnik
Wally Nowinski	President
Bod Sinski	Vice President
Jerry Szcinski	Recording Secretary
John Jacko	Financial Secretary
Phil Jacko	Treasurer
Stanley Augustyniak	Sergeant-At-Arms
Doc Kamin	Chaplain

Ray Kmiec
Phil Bonomo
Stanley Jacko
John Dudek
Ed. Walczak
Leo Kruszynski
Jack Jackowiak

John Melewski
John Martin
Ed. Wisniewski
Phil Green
Steve Shinkus
Frank Pietras
George Kamin

N-H
MANAGEMENT CORP.
105 W. ADAMS
346-2618

- Experienced
- Professional Staff
- Air Conditioning
- Fine Food
- Therapy
- Competent
- Nurse On Call
- Cheerful
- Homelike Surroundings
- We Invite Your Inspection

☆

MONTEREY CONVALESCENT HOME

1919 South Prairie Avenue

CA 5-1015

MONTEREY CONVALESCENT HOME

4616 South Drexel Blvd.

KE 8-0800

BURR OAKS
NURSING & CONVALESCENT CENTER

2426 West 127th Street

Blue Island, Ill.

FU 8-2470

For Complete Information on Services and Rates At All Homes
PHONE FI 6-2618

ANN'S TAVERN

FINE WINES AND LIQUORS

NECTAR BEER

827 WEST 33rd STREET

CHICAGO 8, ILLINOIS

Phone YArds 7-2828

The Old Corner Tavern

JOS. M. AZUKAS, Prop.

▲

3301 South Lituanica Avenue **Chicago 8, Illinois**

Associated with Berk's Jewelry **Lenses Duplicated**

Dr. Ralph J. Berk

OPTOMETRIST

3502 South Halsted Street

YArds 7-1263 **Chicago 9, Illinois**

Phone CL 4-6376

BRUNO'S BAKERY

BREAD, PIES and PASTRIES ALWAYS FRESH

BR. MACIANSKIS, Owner

Open Sunday

3339 South Lituanica Avenue **Chicago 8, Illinois**

COMPLIMENTS

OF

▲

LITTLE JOHN

HI-SPOT LOUNGE

CHICKEN - SEA FOODS - RIBS - STEAKS

3156 SOUTH ABERDEEN STREET

Chicago 8, Illinois

RAY and IRENE SULCESKI, Props. BIshop 7-9449

ED'S BARBER SHOP

HAIR CUTTING BY AN EXPERT

No Waiting - 2 Barbers

3232 South Halsted Street **Chicago 8, Illinois**

ED RAYNER DAnube 6-2977

JOSEPH T. McKEON, Director

YArds 7-0925

McKEON FUNERAL HOME

MARGARET McKEON

Since 1880

★

37th STREET AT LOWE AVENUE

CHICAGO 9, ILLINOIS

Slajaus Food Shop

☆

3631 SOUTH UNION AVENUE

BI 7-1905

VINCE'S BARBER SHOP

3310 S. WALLACE STREET

Hours 9-7 — Saturday 9-6 — Closed Wednesdays

VINCE VACCARO, Proprietor

Chicago 16, Illinois

COMPLIMENTS

★

Domenic Salerno

Phone VIctory 2-9807

Kayo's Service

★

TIRES — BATTERIES — ACCESSORIES

900 West 31st Street **Chicago 8, Illinois**

COMPLIMENTS OF

LITUANICA-II TAVERN

★

★

3337 SOUTH LITUANICA AVENUE

PHONE VI 7-8474

Wine — Beer — Liquors

VILIUS NEIMATAS STASYS KARPIUS

BEST WISHES

TO ALL IT MAY CONCERN

Walter Rutkauskas

RAINBOW INN

658 West 35th Street **FR 6-1562**

DRIVE A CLEAN CAR — IT PAYS

A CAR WASH FIT FOR A KING

KING AUTO WASH

YOUR CAR SPRAY WAXED

NO EXTRA CHARGE

45th & SOUTH ASHLAND AVENUE

BIshop 7-2441

NORMAN AND SON MEN'S STORE

We Feature

"STETSON HATS AND ARROW SHIRTS"

3452 South Halsted Street **YArds 7-3111**

We Give S and H Green Stamps

Phone CA 6-4338

Weber and Gedville

WHOLESALE EGGS

▲

83 South Water Market

ADDISON REFRIGERATION CO.

COMPLETE REFRIGERATION
& AIR CONDITIONING SERVICE

5119 WEST WELLINGTON AVENUE

CHICAGO 41, ILLINOIS

Phone MU 5-6053

Phone VIrginia 7-8286

Lou's
3200 CLUB

▲

3200 South Lituanica Avenue Chicago, Illinois

PATRONS

Mr. & Mrs. Albin Wozbut
Mr. & Mrs. Edward Churas
Pickles
Mr. & Mrs. Donald Ahlert
C & S Urba
From A Friend
Mr. & Mrs. John Karabinos
Mr. & Mrs. J. Zigmont
Mr. & Mrs. R. E. Powers
Michael Marcinkus
Mr. & Mrs. John Skredulis
Mr. William Betz
Mr. & Mrs. S. Feliszak
Walter Nedvar
Charles Smardak
Helen Overling
Mr. & Mrs. R. Peters
Marie Daraska
Norman J. Bastien
Ben Sulceski
Joseph Danowskas
Petras Genebigelis
Rosemary Kozlar
J. Harrison
Charles Overling
William Aukstek
Frank Rybacki
William Josephites
John Gramont
Sophie Rudmin
Albert Rainis, Jr.
Joseph Zimancius
Charles Petkus
Bob Martin
Adam Paplawskas
Mr. & Mrs. Edward A. Puisis
Alex Monstis
Ray Gedman
Mr. & Mrs. Tom Zwinak
Ben Tucker
Anna Miksis
Julia Riska
Mr. & Mrs. Ed Jesen
Mr. & Mrs. Anthony Juskus
Mr. & Mrs. Jack Probstfield
Mr. & Mrs. Leonard Sebelskis
Eddie Zamb
Tom Kane
Mrs. Walanga
Joseph Lombardo
Mr. & Mrs. William Polzin
Mr. & Mrs. Richard Klein
Mr. & Mrs. Peter Jonites, Sr.
T. Klimas
Marcella Dappas
Mr. & Mrs. Ben Mazeika
Mrs. Razbadauskas
Mr. & Mrs. Michael Bonnan
Mr. & Mrs. Thomas Wanat
Mrs. Vera Maezes
Helen Zroker
Catherine Yaro Komosa
Mr. & Mrs. Margewich
Mr. A. Kelly
Congratulations, Anthony Zalatoris
Mr. & Mrs. Walter Juraska
Mr. & Mrs. D. Sheppard
Ray Kozarski
George Hope
Robert Okrzesik
Mr. & Mrs. Frank Statkus
Stanley Stanevich
Anne Skutis
Mr. & Mrs. Al Budrick
Mr. & Mrs. Frank Jurgil
Mr. & Mrs. Jim Krejca & Family
William Murphy, Jr.
Mr. & Mrs. Al Baksis
Mr. Angelo Gulli
Bernice Gulli
Anita Gulli
Mrs. Vera Truce
Miles Narducy
Mr. & Mrs. S. Pasky
Mr. & Mrs. C. Novak
Mr. & Mrs. T. Trojanowski
Lucille Overling
Mr. & Mrs. Walter Reilly
Mr. & Mrs. Paul Czuprynski
Mr. & Mrs. Paul Incura
Mr. & Mrs. Al Slakis
Mrs. Jennie Garafolo
Emily Lay
Mr. & Mrs. Michael Bebenek
Mr. & Mrs. Raymond A. Naujokas
Josephine Kancius
Roman Belter
Mr. & Mrs. John Stulas
Mr. & Mrs. Al Andresiunas
Mr. & Mrs. Chas. Yonikas
Russell P. Mason
Mr. & Mrs. Frank Linkart

PATRONS

Mr. & Mrs. Arthur Mulligan
Mr. & Mrs. Walter Dockus
Anthony Wenckas
Paulina Waleckas
Frances A. Vaitekunas
Joseph N. Vaitekunas
Mr. & Mrs. Peter Nauyokas
Charles Derezepreki
Chester Siki
Friend - Girl
Mr. & Mrs. Peter Kuncuis
Mr. & Mrs. Tony Adams
Mr. & Mrs. Nick De Peder
Mr. & Mrs. Matt Janavicius
Mr. & Mrs. Anthony Siaulys
Mr. & Mrs. Bob Gedville
Ted & Marie
Pat Gedville & Jim
Mr. & Mrs. Anthony Krepas
Mrs. Julia Shinauskas
Mr. & Mrs. Val Matlow
Mrs. Joseph Mattus
Mr. & Mrs. Robert Renehan
Mr. & Mrs. J. Rimkus
Mr. & Mrs. I. Povilaitis
Mr. & Mrs. George Rudmin, Sr.
Mr. & Mrs. John Usauskas
Mr. & Mrs. Anthony Navitsky
Mr. & Mrs. George F. Rudmin
Mr. & Mrs. Stanley Gapshis
Mr. & Mrs. Ed Chapas
Mr. & Mrs. Victor Kvietkus
Mr. & Mrs. Bruno Beneckis
Mr. & Mr. H. Targosz
Julia Biciunas
Mr. & Mrs. Walter Melkus
Mr. & Mrs. Frank Naujokas
Mr. & Mrs. Stanley Leparski
Mr. Frank Beletski
Mr. & Mrs. Thomas McHugh
Mr. John Adomaitis
Mr. & Mrs. Ed Perutis
Mr. & Mrs. Cecil Brothwell
Mr. & Mrs. Joseph Bonnan
Mr. & Mrs. Robert Virsila
Leo & Jeannie Leparski
Mr. & Mrs. F. Masloski
Mr. & Mrs. Frank Jurgil
Elizabeth Urnezis
Mr. & Mrs. Al Rainis
Mr. John Budrick
Phillip Saulerko
Mr. & Mrs. Jack Carlson
Mr. & Mrs. Ed Laskey
Mr. & Mrs. Mike Lucas
Mr. & Mrs. John Janulis
Ann Janus
Mr. & Mrs. C. Burke
Mr. & Mrs. James Petkus
Mr. & Mrs. George Jones
Miss Deborah Deikus
Muskus Family
Mr. & Mrs. Anthony Schultz
Mr. & Mrs. Joanna Zelvis & Son
Mr. & Mrs. Albert Gudaitis
Mr. & Mrs. Frank Woidat
Mr. & Mrs. John Buetkus
Mr. & Mrs. Peter Adamovitz
Mr. & Mrs. Peter Kavalauskas
Peter Kavalauskas, Jr.
Mr. & Mrs. Julius Jackiewicz
Anna Guss
Theresa Kripas
Mr. & Mrs. Vito Rumchek
Mr. & Mrs. Stroden
Mr. & Mrs. Zigmont
Mr. & Mrs. Frank Thiel
Mr. & Mrs. James Buckley
Mr. & Mrs. Joseph Gaidis
Mr. & Mrs. Bruno Colbacchini
Mr. Constant Gaubis
Joseph Matus
Mr. & Mrs. John Barauskas
Mr. & Mrs. W. Leonaitis
Mr. & Mrs. Lou Fischer
Mr. & Mrs. Tom Janulis
Miss Ann Antikauskas
Mr. & Mrs. P. Jurgil
Mr. & Mrs. Bruno Sargent
Mr. & Mrs. Joseph Gay
Mr. Joseph Antitauskas
Eileen Guditis
Mr. & Mrs. William Kessler
Mr. & Mrs. Peter Jurgel
Mr. & Mrs. William Jewers
Stanley Valeckas
Mr. & Mrs. Ed. Connelly & Family
Mr. & Mrs. Frank Shemitis
Mary Zewall

GLENEAGLES
COUNTRY CLUB

▲

Ed and John McNulty

▲

Two Complete 18 Hole Golf Courses

WEDDINGS - BANQUETS - GOLF OUTINGS

— ★ —

123rd STREET AND BELL ROAD

LEMONT, ILLINOIS

Telephone Lemont CL 7-5466

Morris B. Sachs Jr.

We welcome this opportunity to greet
our many friends—and to thank you again for
the loyalty and friendship you have
given us all through the years

Morris B. Sachs Inc.

downtown—State and Monroe

south—6638 S. Halsted